

# Patient report

Bio-Rad                      DATE: 02/20/2019  
D-10                         TIME: 03:50 AM  
S/N: #DJ4I016123        Software version: 4.20-2  
Sample ID:                 10428210  
Injection date             02/20/2019 03:33 AM  
Injection #: 19             Method: HbA1c  
Rack #: ---                 Rack position: 2

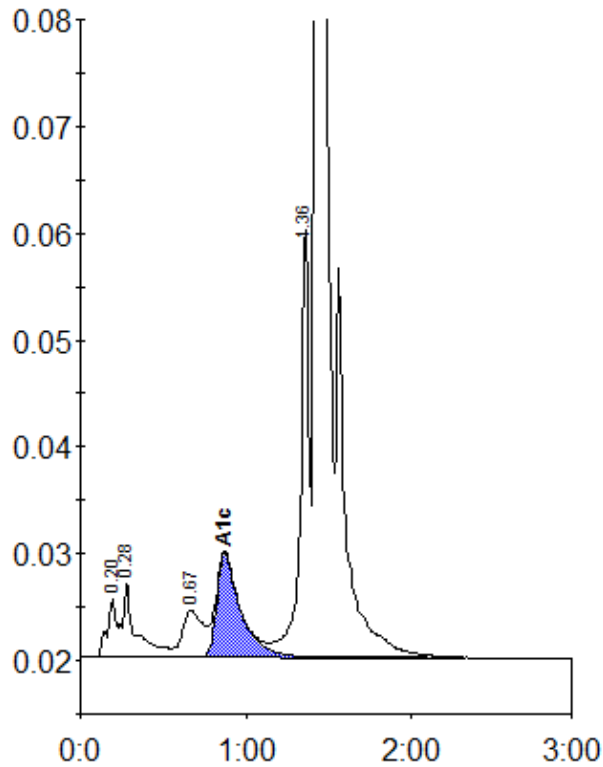

Peak table - ID: 10428210

Peak	R.time	Height	Area	Area %
A1a	0.20	5653	20417	0.8
A1b	0.28	7160	39412	1.6
LA1c/CHb-1	0.67	4315	38075	1.5
A1c	0.87	9699	97042	5.6
P3	1.36	40288	144413	5.8
A0	1.42	743612	2144647	86.3
Total Area:		2484007		

Concentration:	%
A1c	5.6